

The Maynard Ferguson Series

Starfire

As recorded by the Maynard Ferguson Band on "A Message From Birdland"

Alto Saxophone 1

Composed and arranged by Benny Golson

Edited by Robert Curmow

Slow Ballad

(Straight Eighths)

♩ = 72

Starfire - Alto Saxophone 1

- Measure 31: *f* (forte), accent (>).
- Measure 39: *dim.* (diminuendo), *p* (piano), accent (>).
- Measure 47: *f* (forte), *dim.* (diminuendo), *mp* (mezzo-piano), accent (>), triplet (3).
- Measure 55: *mf* (mezzo-forte), accent (>).
- Measure 63: *fp* (fortissimo-piano), accent (>).

Other markings include a sixteenth rest (6) and various slurs and ties.

The Maynard Ferguson Series

Starfire

As recorded by the Maynard Ferguson Band on "A Message From Birdland"

Alto Saxophone 2

Composed and arranged by Benny Golson

Edited by Robert Cumow

Slow Ballad

(Straight Eighths)

$\text{♩} = 72$

Starfire - Alto Saxophone 2

31

39

47

55

63

The Maynard Ferguson Series

Starfire

As recorded by the Maynard Ferguson Band on "A Message From Birdland"

Tenor Saxophone 1

Composed and arranged by Benny Golson

Edited by Robert Curnow

Slow Ballad

(Straight Eighths)

♩ = 72

Starfire - Tenor Saxophone 1

31

f

39

dim. *p*

47

dim. *mp*

6

55

f *mf*

f *mf*

63

f *mf*

fp

Starfire

As recorded by the Maynard Ferguson Band on "A Message From Birdland"

Tenor Saxophone 2

Composed and arranged by Benny Golson
Edited by Robert Currow

Slow Ballad
(Straight Eighths)

♩ = 72

Starfire - Tenor Saxophone 2

31

39

47

55

63

Starfire

As recorded by the Maynard Ferguson Band on "A Message From Birdland"

Baritone Saxophone

Composed and arranged by Benny Golson

Edited by Robert Currow

Slow Ballad

(Straight Eighths)

$\text{♩} = 72$

Starfire - Baritone Saxophone

39

47

55

63

The Maynard Ferguson Series

Starfire

As recorded by the Maynard Ferguson Band on "A Message From Birdland"

Trumpet 1 (Solo)

Composed and arranged by Benny Golson

Edited by Robert Cumow

Slow Ballad
(Straight Eighths)

$\text{♩} = 72$

7
Solo - big sound

6

mf

15

23

8

31

Big!

f

39

Bmi7 (ad lib melody) E7(b9) Ama7

D7 Bmi7 E7(b9) Emi7 A7(b9)

47

Dma7 G#mi7(b9) C#7 F#mi7

G#mi7 C#7 F#mi7 Ebmi7 Ab7 C#mi7 F#mi7

55

63

Bmi7 E7 8 Big! f

The Maynard Ferguson Series

Starfire

As recorded by the Maynard Ferguson Band on "A Message From Birdland"

Trumpet 2

Composed and arranged by Benny Golson

Edited by Robert Curnow

Slow Ballad
(Straight Eighths)

♩ = 72 Cup Mute

31

2 Cup

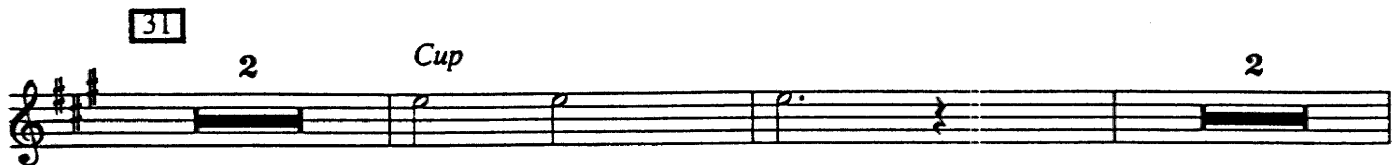

39

47

to Harmon Mute

4

dim.

Harmon - to Open

55

7

Open

mf

63

to Cup

2

Cup

to Open

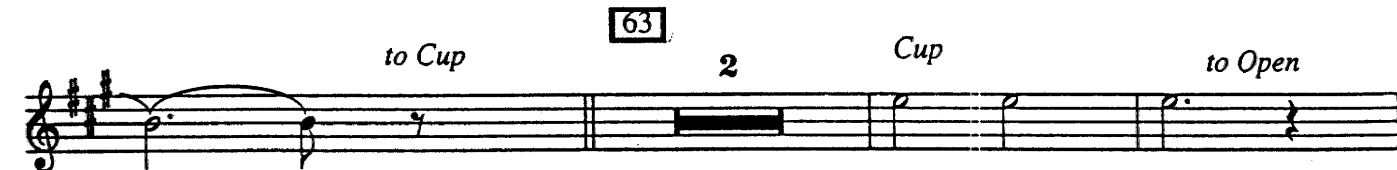

2

Open

f

2

fp

The Maynard Ferguson Series

Starfire

As recorded by the Maynard Ferguson Band on "A Message From Birdland"

Trumpet 3

Composed and arranged by Benny Golson

Edited by Robert Currow

Slow Ballad
(Straight Eighths)

♩ = 72 Cup Mute

Starfire - Trumpet 3

31 2 Cup 2

f

39 dim.

47 > Harmon - to Open dim.

55 7 Open mf

63 to Cup 2 Cup to Open

2 Open f 2

fp

Starfire

As recorded by the Maynard Ferguson Band on "A Message From Birdland"

Trumpet 4

Composed and arranged by Benny Golson

Edited by Robert Currow

Slow Ballad
(Straight Eighths)

♩ = 72 Cup Mute

Starfire - Trumpet 4

31 2 Cup 2

39 f

47 dim. to Harmon Mute 4 Harmon - to Open

55 7 Open mf

63

to Cup 2 Cup to Open

2 Open f

fp

Starfire

As recorded by the Maynard Ferguson Band on "A Message From Birdland"

Trombone 1

Composed and arranged by Benny Golson

Edited by Robert Currow

Slow Ballad
(Straight Eighths)

♩ = 72

Starfire - Trombone 1

In Stand *to Open* *Open*

f

39

dim. *p*

47

4 6

f

55

mf

63

In Stand *to Open* *Open*

fp

Starfire

As recorded by the Maynard Ferguson Band on "A Message From Birdland"

Trombone 2

Composed and arranged by Benny Golson

Edited by Robert Curnow

Slow Ballad
(Straight Eighths)

$\text{♩} = 72$

Starfire

As recorded by the Maynard Ferguson Band on "A Message From Birdland"

Trombone 3

Composed and arranged by Benny Golson

Edited by Robert Currow

Slow Ballad
(Straight Eighths)

♩ = 72

- Staff 5:** Continues the melodic line with various articulations.

39

f *dim.* *p*

47

4 6 *f*

55

mf

63

mf

In Stand *to Open* *Open*

p

fp

Starfire

As recorded by the Maynard Ferguson Band on "A Message From Birdland"

Bass Trombone 4

Composed and arranged by Benny Golson

Edited by Robert Currow

Slow Ballad
(Straight Eighths)

♩ = 72

39

f *dim.* *p*

47

4 6

f

55

mf

63

mf

In Stand *to Open* *Open*

p

fp

The Maynard Ferguson Series

Starfire

As recorded by the Maynard Ferguson Band on "A Message From Birdland"

Drums

Composed and arranged by Benny Golson

Edited by Robert Cumow

Slow Ballad

(Straight Eighths)

$\text{♩} = 72$

Brushes

Time

7

(6)

(Trpt. Solo)

15

23

(Ensemble)

31

39

(Trpt. solo ad lib)

47

55

(Ensemble)

63

(Trpt. Solo)

(6)

Starfire - Drums

Starfire

As recorded by the Maynard Ferguson Band on "A Message From Birdland"

Bass

Composed and arranged by Benny Golson

Edited by Robert Cumow

Slow Ballad
(Straight Eighths)

♩ = 72

2

7

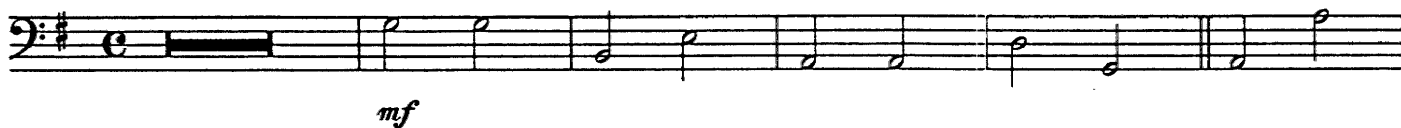

15

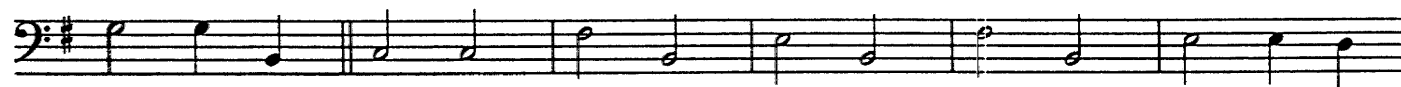

23

31

39

47

55

63

fp

The Maynard Ferguson Series

Starfire

As recorded by the Maynard Ferguson Band on "A Message From Birdland"

Piano

Composed and arranged by Benny Golson

Edited by Robert Curnow

Slow Ballad
(Straight Eighths)

♩ = 72

23

Chord progression for measures 23-27: C#ø7, F#7, Bmi7, E7, Ami7, D7, Ami7, D7(b9). The right hand has a slash indicating a whole rest, and the left hand has a bass line with quarter notes.

Chord progression for measures 28-30: Gma7, C13, Ami7, D7(b9), Dmi7. The right hand has a slash indicating a whole rest, and the left hand has a bass line with quarter notes.

31

Chord progression for measures 31-35: G7(b9), Cma7, Aø7, D7, Gma7, Dmi7. The right hand has a melodic line with eighth notes, and the left hand has a bass line with quarter notes.

39

Chord progression for measures 36-40: Ami9, D7(b9), Gma7, Ami7, Bø7, E7(b9), Ami9. The right hand has a slash indicating a whole rest, and the left hand has a bass line with quarter notes.

Chord progression for measures 41-45: D7(b9), Gma7, C13, Ami9, D7(b9). The right hand has a slash indicating a whole rest, and the left hand has a bass line with quarter notes.

47

Chord progression for measures 46-50: Dmi7, G7(b9), Cma7, F#ø7, B7, Emi7. The right hand has a slash indicating a whole rest, and the left hand has a bass line with quarter notes.

Chords: F#mi7 B7 Emi7 C#ø7 F#7 Bmi7 E7 Ami7 D7

55

Chords: Ami7 D7(b9) Gma7 C13 Ami7

63

Chords: D7(b9) Dmi7 G7(b9) Cma7 Aø7 D7

Chords: Gma7 Dmi7 B7/E Ami9 D7(b9) Bmi7

fp